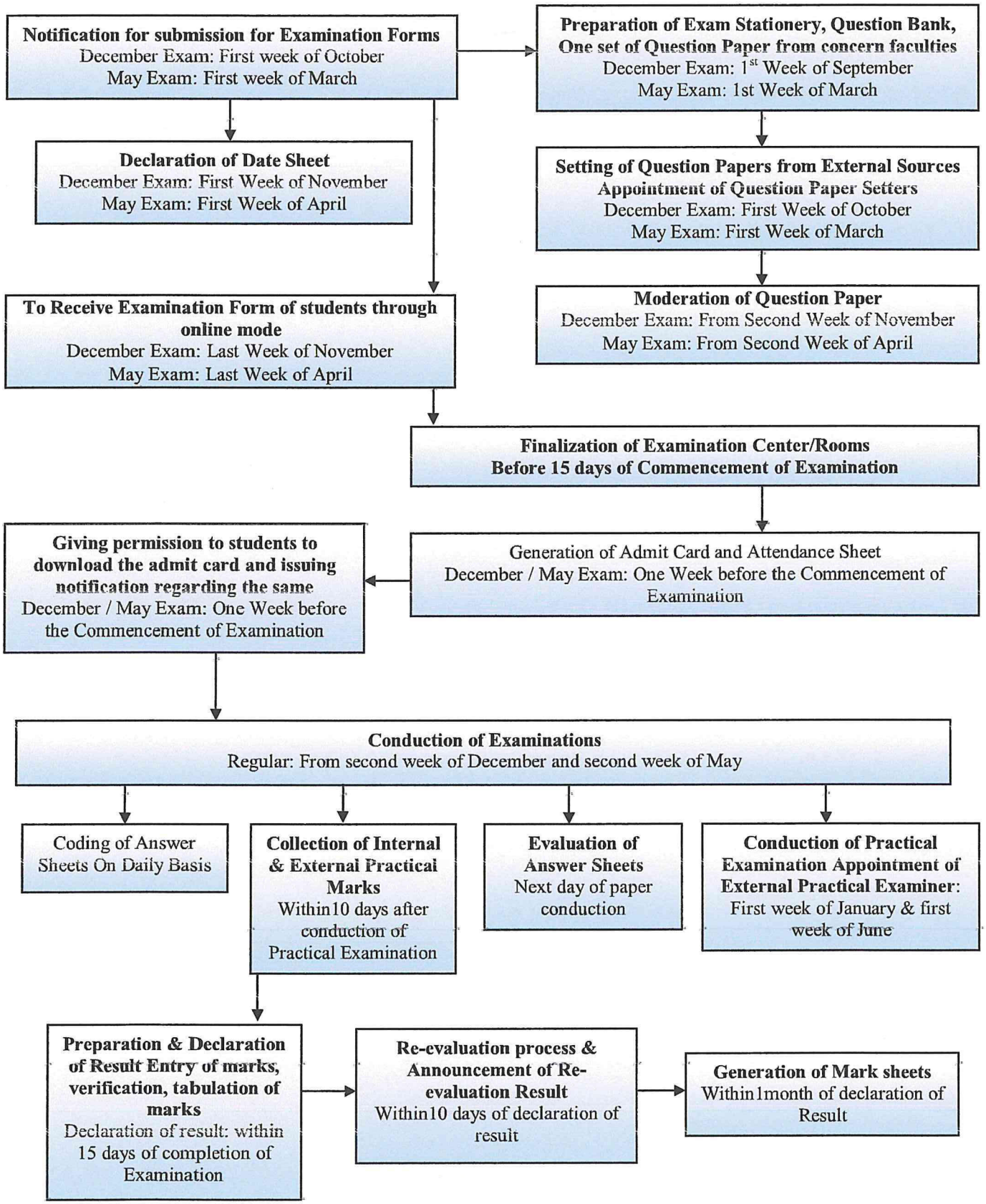Examination Procedure and Re-Evaluation Procedure developed by Madhav University